

**NOTICE!!**

**These documents have been scanned!**

**Do not place un-scanned documents beneath this notice!**

**Do not remove this notice from this file!**

GPO Jacket No. 560-102  
Print Order 61540  
Rise Business Services, LLC  
Job=AZ15 5/8/2019



Box Number= AZ15026



Claim Begin-End: AMC432429-AMC432429

1 Initial Receipt



AZ15026-8

AMC431791-AMC432478

AMC#

DATE CLOSED

REMARKS

432429

AMC#	DATE CLOSED	REMARKS
432429		

**United States Department of the Interior**  
**Bureau of Land Management**  
LANDS/RECREATION & PLANNING  
ONE N CENTRAL AVE  
PHOENIX, AZ 85004 -2203  
Phone: 602-417-9200

Receipt

No: 3294423

<b>Transaction #:</b> 3391209	
<b>Date of Transaction:</b> 05/12/2015	
CUSTOMER:	
SEARCHLIGHT STRATEGIC RESOURCES LLC 6440 SKY POINTE DR STE 140-412 LAS VEGAS,NV 89131-4047 US	

ENTERED  
MAY 21 2015  
BY: *Roman*

LINE #	QTY	DESCRIPTION	REMARKS	UNIT PRICE	TOTAL
1	1.00	LOCATABLE MINERALS / MINING CLAIMS-NEW,UNADJUD, ONE OR MORE AUTH NOS / NEW MINING CLAIMS LOCATION FEE <b>CASES:</b> AMC432429/\$37.00		- n/a -	37.00
2	1.00	LOCATABLE MINERALS / MINING CLAIMS-NEW,UNADJUD, ONE OR MORE AUTH NOS / NEW MINING CLAIM PROCESSING FEE <b>CASES:</b> AMC432429/\$20.00		- n/a -	20.00
3	1.00	LOCATABLE MINERALS / MINING CLAIMS-NEW,UNADJUD, ONE OR MORE AUTH NOS / NEW MINING CLAIMS MAINTENANCE FEE <b>CASES:</b> AMC432429/\$155.00		- n/a -	155.00
<b>TOTAL:</b>					<b>\$212.00</b>

PAYMENT INFORMATION			
1	AMOUNT:	212.00	POSTMARKED: 05/06/2015
	TYPE:	CHECK	RECEIVED: 05/11/2015
	CHECK NO:	1557	
	NAME:	SEARCHLIGHT EXPLORATION LLC 6440 SKY POINTE DR STE 140-412 LAS VEGAS NV 89131-4047 US	

REMARKS

This receipt was generated by the automated BLM Collections and Billing System and is a paper representation of a portion of the official electronic record contained therein.



**NOTICE!!**

**These documents have been scanned!**

**Do not place un-scanned documents beneath this notice!**

**Do not remove this notice from this file!**

GPO Jacket No. 560-102  
Print Order 61540  
Rise Business Services, LLC  
Job=AZ15 5/8/2019



Box Number= AZ15026



Claim Begin-End: AMC432429-AMC432429

2 Correspondence



AZ15026-8

AMC431791-AMC432478



**SENDER: COMPLETE THIS SECTION**

- Complete items 1, 2, and 3. Also complete item 4 if Restricted Delivery is desired.
- Print your name and address on the reverse so that we can return the card to you.
- Attach this card to the back of the mailpiece, or on the front if space permits.

1. Article Addressed to:

SEARCHLIGHT STRATEGIC  
 RESOURCES LLC  
 6440SKY POINTE DR STE 140-412  
 LAS VEGAS, NV 89131-4047  
 9310/RM/AMC432429

**COMPLETE THIS SECTION ON DELIVERY**

A. Signature

X

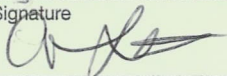
 Agent Addressee

B. Received by (Printed Name)

C. Date of Delivery

ALM WAREHOUSE  
 RECEIVED  
 OFFICE

8/15/15

D. Is delivery address different from item 1?  YesIf YES, enter delivery address below:  No

2015 AUG 20 P 2:30

PHOENIX, ARIZONA

3. Service Type

 Certified Mail® Priority Mail Express™ Registered Return Receipt for Merchandise Insured Mail Collect on Delivery

4. Restricted Delivery? (Extra Fee)

 Yes

2. Article Number

(Transfer from service label)

7014 2870 0000 7991 9989

UNITED STATES POSTAL SERVICE

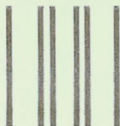

First-Class Mail  
Postage & Fees Paid  
USPS  
Permit No. G-10

- Sender: Please print your name, address, and ZIP+4® in this box•

UNITED STATES  
DEPARTMENT OF THE INTERIOR  
Bureau of Land Management  
Arizona State Office  
One N. Central Avenue, Suite 800  
Phoenix, AZ 85004-4427

442700





# United States Department of the Interior

BUREAU OF LAND MANAGEMENT

Arizona State Office

One North Central Avenue, Suite 800

Phoenix, Arizona 85004-4427

www.blm.gov/az/  
**AUG 06 2015**



In Reply Refer To:  
3800 (9310) RM  
AMC432429

CERTIFIED MAIL - RETURN RECEIPT REQUESTED No. 7014 2870 0000 7991 9989

## NOTICE

SEARCHLIGHT STRATEGIC

RESOURCES LLC

6440SKY POINTE DR STE 140-412

LAS VEGAS, NV 89131-4047

:  
:  
:

This Notice Affects the Claims  
Shown in the Block Below.

---

AMC432429  
DRAGON X-1

---

### Mining Claim Location Notice(s) – Amendment(s) Required

Pursuant to Title 43 Code of Federal Regulations (CFR) 3832.1, the Bureau of Land Management (BLM), Arizona State Office, received your notices of location for recording mining claims. In accordance with 43 CFR 3832.12, the claims listed above cannot be accepted as filed and must be amended as noted below.

Lode claims must be described by metes and bounds with a tie-in between a corner of the claim and a permanent monument (such as a section quarter-corner survey monument). Although you have a tie-in to the corner of your claim, a metes and bounds description was not provided.

When amending a claim, you cannot take in any new ground. Amending the claim may result in a claim that contains significantly less acreage than was originally located. If you wish to retain the same acreage, you may want to relinquish the claim(s) and relocate the claim(s) correctly, rather than amend the incorrectly located claim(s).

If you want to keep the claim(s), you must file an amendment for each claim listed above to correct the defects identified. There is a \$10 BLM processing fee for each amendment. We must receive the amendments within 30 days of your receipt of this notice. If the amendments are not received within the 30 day timeframe the mining claims will be declared null and void.



If additional information is required, please contact RéAnn Myers at 602-417-9413. Please include your AMC serial number(s) on all correspondence.

Sincerely,

A handwritten signature in black ink that reads "Rebecca Heick". The signature is written in a cursive style with a large initial 'R' and 'H'.

Rebecca Heick  
Acting Deputy State Director  
Lands & Minerals Division

**NOTICE!!**

**These documents have been scanned!**

**Do not place un-scanned documents beneath this notice!**

**Do not remove this notice from this file!**

GPO Jacket No. 560-102  
Print Order 61540  
Rise Business Services, LLC  
Job=AZ15 5/8/2019



Box Number= AZ15026



Claim Begin-End: AMC432429-AMC432429

3 Transfers



AZ15026-8

AMC431791-AMC432478

**NO  
DOCUMENTS  
FOUND**

NO DOCUMENTS FOUND  
NO DOCUMENTS FOUND



**NOTICE!!**

**These documents have been scanned!**

**Do not place un-scanned documents beneath this notice!**

**Do not remove this notice from this file!**

GPO Jacket No. 560-102  
Print Order 61540  
Rise Business Services, LLC  
Job=AZ15 5/8/2019



Box Number= AZ15026



Claim Begin-End: AMC432429-AMC432429

4 Annual Filings



AZ15026-8

AMC431791-AMC432478

UNITED STATES  
DEPARTMENT OF THE INTERIOR  
BUREAU OF LAND MANAGEMENT  
**MAINTENANCE FEE PAYMENT FORM FOR  
LODE CLAIMS, MILL SITES, AND TUNNEL SITES**

400313

432429

Remitter Name: Searchlight Strategic Resources LLC  
 Mailing Address: 6440 Sky POinte Dr., Ste 140-149  
 City, State, Zip: Las Vegas, NV 89131

Check here if this is a change of address.

**FOR COUNTY RECORDER'S USE**

No. of claims/sites 2  
 x \$155 per claim/site  
 Total due BLM \$ 310

- The maintenance fee may be paid by cash, check, money order, Bureau of Land Management (BLM) Declining Deposit Account, or credit card (VISA, American Express, Discover, or MasterCard). Payments must be remitted to the BLM State Office where your claim or site is recorded and received on or before September 1. If the payment is mailed, the envelope must be postmarked by a bona fide delivery service on or before September 1 and received at the proper BLM State Office within 15 calendar days after the due date. Payments may also be made by telephone using a credit card. A complete listing of BLM State Offices with their addresses and phone numbers can be found at <http://www.blm.gov>.
- The maintenance fee for the following claim(s)/site(s) applies to the assessment year 2019.

CLAIM/SITE NAME	BLM SERIAL NO.
KF#1	AMC400313
KF#2	AMC400314

RECEIVED  
 BLM AZ STATE OFFICE  
 2018 JUL 27 P 3:01  
 PHOENIX, ARIZONA

Use a separate sheet for additional claim/site names, serial numbers, and claimant names and addresses.

#4221988

UNITED STATES  
DEPARTMENT OF THE INTERIOR  
BUREAU OF LAND MANAGEMENT  
**MAINTENANCE FEE PAYMENT FORM FOR  
LODE CLAIMS, MILL SITES, AND TUNNEL SITES**

Remitter Name: Searchlight Strategic Resources LLC  
 Mailing Address: 6440 Sky POinte Dr., Ste 140-149  
 City, State, Zip: Las Vegas, NV 89131

Check here if this is a change of address.

**FOR COUNTY RECORDER'S USE**

No. of claims/sites 1  
 x \$155 per claim/site  
 Total due BLM \$ 155

- The maintenance fee may be paid by cash, check, money order, Bureau of Land Management (BLM) Declining Deposit Account, or credit card (VISA, American Express, Discover, or MasterCard). Payments must be remitted to the BLM State Office where your claim or site is recorded and received on or before September 1. If the payment is mailed, the envelope must be postmarked by a bona fide delivery service on or before September 1 and received at the proper BLM State Office within 15 calendar days after the due date. Payments may also be made by telephone using a credit card. A complete listing of BLM State Offices with their addresses and phone numbers can be found at <http://www.blm.gov>.
- The maintenance fee for the following claim(s)/site(s) applies to the assessment year 2019.

CLAIM/SITE NAME	BLM SERIAL NO.
Dragon X-1	AMC432429

RECEIVED  
 BLM AZ STATE OFFICE  
 2018 JUL 27 P 3:01  
 PHOENIX, ARIZONA

Use a separate sheet for additional claim/site names, serial numbers, and claimant names and addresses.



Bauman  
6140 Sky Pointe Dr.,  
Ste 170-149  
Las Vegas, NV 89131

LAS VEGAS NV 890

24 JUL 2018 PM 4 L

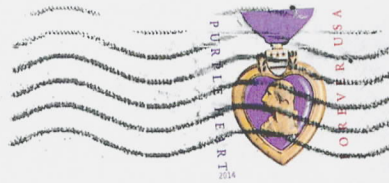

RECEIVED  
BLM AZ STATE OFFICE

2018 JUL 27 P 3:01

PHOENIX, ARIZONA

BLM - Arizona State Office  
1 N. Central Ave, Ste 800  
Phoenix, AZ

85004-442700

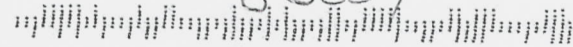

85004

**United States Department of the Interior**  
**Bureau of Land Management**  
 DIV OF LANDS, MINRLS & ENERGY  
 ONE N CENTRAL AVE  
 PHOENIX, AZ 85004 -4427  
 Phone: 602-417-9200

Receipt

No: 4221988

<b>Transaction #:</b> 4337203	
<b>Date of Transaction:</b> 07/30/2018	
CUSTOMER:	
SEARCHLIGHT EXPLORATION LLC 6440 SKY POINTE DR STE 140-149 LAS VEGAS,NV 89131-4047 US	

LINE #	QTY	DESCRIPTION	REMARKS	UNIT PRICE	TOTAL
1	1.00	LOCATABLE MINERALS / MINING CLAIMS- NOT NEW-UNADJUD,ONE AUTH NO. ONLY / MINING CLAIM MONEY RECEIVED CASES: AMC400313/\$465.00	MAINT 2019/2/	- n/a -	465.00
<b>TOTAL:</b>					<b>\$465.00</b>

PAYMENT INFORMATION			
1	AMOUNT:	465.00	POSTMARKED: N/A
	TYPE:	CHECK	RECEIVED: 07/27/2018
	CHECK NO:	1609	
	NAME:	SEARCHLIGHT EXPLORATION LLC 6440 SKY POINTE DR STE 140-149 LAS VEGAS NV 89131-4047 US	

REMARKS

This receipt was generated by the automated BLM Collections and Billing System and is a paper representation of a portion of the official electronic record contained therein.

400313

432429

440314

440323

436772

440282  
363464

4

Return to:  
Frederick C. Bauman  
6440 Sky Pointe Dr, Ste  
140-149  
Las Vegas, NV 89131

**MAINTENANCE FEE PAYMENT**

Claimant Name: Searchlight Exploration, LLC  
Address: 6440 Sky Pointe Dr, Ste 140-412  
City: Las Vegas State: NV Zip: 89131  
Telephone: (702) 533-8372  
E-mail address: searchlightwest@aol.com  
Signature: Frederick C. Bauman  
manager

BLM  
Date  
Stamp  
2017 JUL 17 P 3: 22  
RECEIVED  
INDEPENDENT, ARIZONA

Check here if this is a change of address.

LINE NO.	AMC NUMBER	CLAIM/SITE NAME	COUNTY RECORDER DATA (If available)	TWP	RNG	SEC
1	363476	Yaba Gold Dot	Bk 4202 p. 699	12N	2E	2
2				13N	2E	33
3						
4						
5						
6						
7						
8						
9						
10						

List additional claims on Form MCF114.

No. of Claims\*: 8 x \$155 = 1,240  
Check No: 1473 Init. FMC  
Receipt No.: 3893527  
For BLM Use Only

Bureau of Land Management  
Arizona State Office  
[www.blm.gov/az/](http://www.blm.gov/az/)

\* \$155 per lode mining claim, mill site, or tunnel site; and \$155 for each 20 acres or portion thereof for each placer mining claim.

This form is available from the Arizona Geological Survey and may be reproduced.

Form: MCF112  
Revised July 2014  
ENTERED  
JUL 20 2017  
BY: RAM

Return to:

Frederick C. Bauman  
6440 Sky Pointe Dr, Ste  
140-149  
Las Vegas, NV 89131

MAINTENANCE FEE PAYMENT

Claimant Name: Searchlight Exploration, LLC  
Address: 6440 Sky Pointe Dr, Ste 140-412  
City: Las Vegas State: NV Zip: 89131  
Telephone: (702) 533-8372  
E-mail address: searchlightwest@aol.com  
Signature: Frederick C. Bauman  
Manager

Check here if this is a change of address.

RECEIVED  
BLM AZ STATE OFFICE  
2017 JUL 17 P 3:22  
PHOENIX, ARIZONA  
BLM  
Date  
Stamp

LINE NO.	AMC NUMBER	CLAIM/SITE NAME	COUNTY RECORDER DATA (If available)	TWP	RNG	SEC
1	436772	Gateway #1	2015052729	24N	20W	17
2	436773	Gateway #2	2015052730	25N	21W	24
3						
4						
5						
6						
7						
8						
9						
10						

List additional claims on Form MCF114.

Bureau of Land Management  
Arizona State Office  
[www.blm.gov/az/](http://www.blm.gov/az/)

No. of Claims\*: \_\_\_\_\_ x \$155 = \_\_\_\_\_  
 Check No: \_\_\_\_\_ Init. \_\_\_\_\_  
 Receipt No.: \_\_\_\_\_  
 For BLM Use Only

\* \$155 per lode mining claim, mill site, or tunnel site; and \$155 for each 20 acres or portion thereof for each placer mining claim.

Form: MCF112  
Revised July 2014



Return to:

Frederick C. Bauman  
6440 Sky Pointe Dr, Ste  
140-149  
Las Vegas, NV 89131

MAINTENANCE FEE PAYMENT

Claimant Name: Searchlight Exploration, LLC  
Address: 6440 Sky Pointe Dr, Ste 140-412  
City: Las Vegas State: NV Zip: 89131  
Telephone: (702) 533-8372  
E-mail address: searchlightwest@aol.com  
Signature: Frederick C. Bauman  
Manager  
 Check here if this is a change of address.

BLM Date Stamp	PHOENIX, ARIZONA	2011 JUL 17 P 3:22	RECEIVED
----------------------	------------------	--------------------	----------

LINE NO.	AMC NUMBER	CLAIM/SITE NAME	COUNTY RECORDER DATA (If available)	TWP	RNG	SEC
1	440323	McCracken #1	2016040916	13N 13N	14W 15W	19,30 24,25
2	440324	Rockhouse Cabin	2016040915	13N	14W	30
3						
4						
5						
6						
7						
8						
9						
10						

List additional claims on Form MCF114.

No. of Claims*: _____ x \$155 = _____
Check No: _____ Init. _____
Receipt No.: _____
For BLM Use Only

Bureau of Land Management  
Arizona State Office  
[www.blm.gov/az/](http://www.blm.gov/az/)

\* \$155 per lode mining claim, mill site, or tunnel site; and \$155 for each 20 acres or portion thereof for each placer mining claim.

Form: MCF112  
Revised July 2014

Return to:  
 Frederick C. Bauman  
 6440 Sky Pointe Dr, Ste  
 140-149  
 Las Vegas, NV 89131

**MAINTENANCE FEE PAYMENT**

Claimant Name: Searchlight Strategic Resources, LLC  
 Address: 6440 Sky Pointe Dr, Ste 140-412  
 City: Las Vegas State: NV Zip: 89131  
 Telephone: (702) 533-8372  
 E-mail address: Searchlightwest@aol.com  
 Signature: Frederick C. Bauman  
 Manager

BLM  
 Date  
 Stamp

2017 JUL 17 P 3:22

PHOENIX, ARIZONA

RECEIVED

Check here if this is a change of address.

LINE NO.	AMC NUMBER	CLAIM/SITE NAME	COUNTY RECORDER DATA (If available)	TWP	RNG	SEC
1	400313	KF#1	2010009210	22N	17W	26
2	400314	KF#2	2010009211	22N	17W	26
3						
4						
5						
6						
7						
8						
9						
10						

List additional claims on Form MCF114.

Bureau of Land Management  
 Arizona State Office  
[www.blm.gov/az/](http://www.blm.gov/az/)

No. of Claims\*: \_\_\_\_\_ x \$155 = \_\_\_\_\_  
 Check No: \_\_\_\_\_ Init. \_\_\_\_\_  
 Receipt No.: \_\_\_\_\_  
 For BLM Use Only

\* \$155 per lode mining claim, mill site, or tunnel site; and \$155 for each 20 acres or portion thereof for each placer mining claim.

Form: MCF112  
 Revised July 2014

Return to:  
 Frederick C. Bauman  
 6440 Sky Pointe Dr, Ste  
 140-149  
 Las Vegas, NV 89131

**MAINTENANCE FEE PAYMENT**

Claimant Name: Searchlight Strategic Resources, LLC  
 Address: 6440 Sky Pointe Dr, Ste 140-149  
 City: Las Vegas State: NV Zip: 89131  
 Telephone: (702) 533-8372  
 E-mail address: Searchlightwest@aol.com  
 Signature: Frederick C. Bauman  
 Manager

BLM  
 Date  
 Stamp

PHOENIX, ARIZONA

2017 JUL 17 P 3:22

RECEIVED  
 BLM / AZ STATE OFFICE

Check here if this is a change of address.

LINE NO.	AMC NUMBER	CLAIM/SITE NAME	COUNTY RECORDER DATA (If available)	TWP	RNG	SEC
1	432429	Dragon X-1	2015018285	20N	19W	15
2						
3						
4						
5						
6						
7						
8						
9						
10						

List additional claims on Form MCF114.

No. of Claims\*: \_\_\_\_\_ x \$155 = \_\_\_\_\_  
 Check No: \_\_\_\_\_ Init. \_\_\_\_\_  
 Receipt No.: \_\_\_\_\_  
 For BLM Use Only

Bureau of Land Management  
 Arizona State Office  
[www.blm.gov/az/](http://www.blm.gov/az/)

\* \$155 per lode mining claim, mill site, or tunnel site; and \$155 for each 20 acres or portion thereof for each placer mining claim.

Form: MCF112  
 Revised July 2014



**United States Department of the Interior**  
**Bureau of Land Management**  
 DIV OF LANDS, MINRLS & ENERGY  
 ONE N CENTRAL AVE  
 PHOENIX, AZ 85004 -4427  
 Phone: 602-417-9200

Receipt

No: 3893527

<b>Transaction #:</b> 4002788	
<b>Date of Transaction:</b> 07/18/2017	
CUSTOMER:	
SEARCHLIGHT EXPLORATION LLC 6440 SKY POINTE DR STE 140-412 LAS VEGAS,NV 89131-4047 US	

LINE #	QTY	DESCRIPTION	REMARKS	UNIT PRICE	TOTAL
1	1.00	LOCATABLE MINERALS / MINING CLAIMS- NOT NEW-UNADJUD,ONE AUTH NO. ONLY / MINING CLAIM MONEY RECEIVED <b>CASES: AMC363476/\$1240.00</b>	MAINT 2018/8	- n/a -	1240.00
<b>TOTAL:</b>					<b>\$1,240.00</b>

PAYMENT INFORMATION					
1	AMOUNT:	1240.00	POSTMARKED:	07/14/2017	
	TYPE:	CHECK	RECEIVED:	07/17/2017	
	CHECK NO:	1473			
	NAME:	SEARCHLIGHT EXPLORATION LLC 6440 SKY POINTE DR STE 140-412 LAS VEGAS NV 89131-4047 US			

REMARKS	

This receipt was generated by the automated BLM Collections and Billing System and is a paper representation of a portion of the official electronic record contained therein.



Return to:  
 Frederick C. Bauman  
 6440 Sky Pointe Dr, Ste  
 140-149  
 Las Vegas, NV 89131

357922  
 360022  
 415228  
 400313  
 432429

**MAINTENANCE FEE PAYMENT**

Claimant Name: Searchlight Exploration, LLC  
 Address: 6440 Sky Pointe Dr, Ste 140-412  
 City: Las Vegas State: NV Zip: 89131  
 Telephone: (702) 533-8372  
 E-mail address: searchlightwest@aol.com  
 Signature: Frederick C. Bauman  
 Manager

RECEIVED  
 BLM AT STATE OFFICE  
 PHOENIX, ARIZONA  
 2016 MAY 20 P 2:37  
 BLM  
 Date  
 Stamp

Check here if this is a change of address.

LINE NO.	AMC NUMBER	CLAIM/SITE NAME	COUNTY RECORDER DATA (If available)	TWP	RNG	SEC
1	357922	Big John Lode	Bk4480 p. 821	19N	20W	22/23
2	360022	Argo Lode	Bk 4807 p. 100	19N	20W	24
3	41523.2	BJ#1*	Fee 2012017150	19N	20W	22/23
4		amended	Fee 2013002242			
5						
6						
7						
8						
9						
10						

List additional claims on Form MCF114.  
 \* Additional claimants listed on Exhibit "A"  
 Bureau of Land Management  
 Arizona State Office  
[www.blm.gov/az/](http://www.blm.gov/az/)

No. of Claims\*: 3 x \$155 = \_\_\_\_\_  
 Check No: 1525 Init. CB  
 Receipt No.: 3566626  
 For BLM Use Only

\* \$155 per lode mining claim, mill site, or tunnel site; and \$155 for each 20 acres or portion thereof for each placer mining claim.

Form: MCF112  
 Revised July 2014

This form is available from the Arizona Geological Survey and may be reproduced.

ENTERED  
 MAY 24 2016  
 BY: RM

Return to:  
 Frederick C. Bauman  
 6440 Sky Pointe Dr, Ste  
 140-149  
 Las Vegas, NV 89131

**MAINTENANCE FEE PAYMENT**

Claimant Name: Searchlight Strategic Resources, LLC  
 Address: 6440 Sky Pointe Dr, Ste 140-412  
 City: Las Vegas State: NV Zip: 89131  
 Telephone: (702) 533-8372  
 E-mail address: searchlightwest@aol.com  
 Signature: Frederick C Bauman  
 Manager

RECEIVED  
 BLM AZ STATE OFFICE  
 PHOENIX, ARIZONA  
 2016 MAY 20 P 2:38  
 BLM  
 Date  
 Stamp

Check here if this is a change of address.

LINE NO.	AMC NUMBER	CLAIM/SITE NAME	COUNTY RECORDER DATA (if available)	TWP	RNG	SEC
1	400313	KF#1	2010009210	22N	17W	26
2	400314	KF#2	2010009211	22N	17W	26
3						
4						
5						
6						
7						
8						
9						
10						

List additional claims on Form MCF114.

No. of Claims\*: 2 x \$155 = \_\_\_\_\_  
 Check No: 1525 Init CB  
 Receipt No.: 3566626  
 For BLM Use Only

Bureau of Land Management  
 Arizona State Office  
[www.blm.gov/az/](http://www.blm.gov/az/)

\* \$155 per lode mining claim, mill site, or tunnel site; and \$155 for each 20 acres or portion thereof for each placer mining claim.

Form: MCF112  
 Revised July 2014

This form is available from the Arizona Geological Survey and may be reproduced.

MAY 24 2016

RAM

Return to:  
 Frederick C. Bauman  
 6440 Sky Pointe Dr, Ste  
 140-149  
 Las Vegas, NV 89131

**MAINTENANCE FEE PAYMENT**

Claimant Name: Searchlight Strategic Resources, LLC  
 Address: 6440 Sky Pointe Dr, Ste 140-412  
 City: Las Vegas State: NV Zip: 89131  
 Telephone: (702) 533-8372  
 E-mail address: searchlightwest@aol.com  
 Signature: Frederick C Bauman  
 Check here if this is a change of address. *Manager*

RECEIVED  
 BLM AZ STATE OFFICE  
 2016 MAY 20 P 2:38  
 PHOENIX, ARIZONA  
 BLM  
 Date  
 Stamp

LINE NO.	AMC NUMBER	CLAIM/SITE NAME	COUNTY RECORDER DATA (If available)	TWP	RNG	SEC
1	432429	Dragon X-1	2015-018285	20N	17W	15
2						
3						
4						
5						
6						
7						
8						
9						
10						

List additional claims on Form MCF114.

Bureau of Land Management  
 Arizona State Office  
[www.blm.gov/az/](http://www.blm.gov/az/)

No. of Claims\*: 1 x \$155 =  
 Check No: 1525 Init. CAJL  
 Receipt No.: 3566620  
 For BLM Use Only

\* \$155 per lode mining claim, mill site, or tunnel site; and \$155 for each 20 acres or portion thereof for each placer mining claim.

Form: MCF112  
 Revised July 2014

This form is available from the Arizona Geological Survey and may be reproduced.

MAY 24 2016

RAM

EXHIBIT "A"

BIG JOHN (BJ) PLACER ASSOCIATION

Frederick C. Bauman, 6440 Sky Pointe Dr., Ste 140-149, Las Vegas, NV 89131  
Barbara M. Bauman, 6440 Sky Pointe Dr., Ste 140-149, Las Vegas, NV 89131  
Anaconda Exploration, LLC, 6440 Sky Pointe Dr., Ste 140-412, Las Vegas, NV 89131  
McIntyre & Bauman Group, LLC, 6440 Sky Pointe Dr., Ste 140-412, Las Vegas, NV 89131  
Middle Verde Development Co., LLC, 6440 Sky Pointe Dr., Ste 140-412, Las Vegas, NV 89131  
Searchlight Exploration, LLC, 6440 Sky Pointe Dr., Ste 140-412, Las Vegas, NV 89131  
Jeffrey W. Compton, 6115 Grand Teton Dr., Las Vegas, NV 89131  
Thomas A. Climo, 7300 Cogburn St., Las Vegas, NV 89131

RECEIVED  
BLM AT STATE OFFICE  
2016 MAY 20 P 2:37  
PHOENIX, ARIZONA



Bauman  
6440 Sky Pointe Dr,  
Ste 140-412  
Las Vegas, NV 89131

RECEIVED

BLM AT STATION OFFICE

2016 MAY 20 P 2:23

PHOENIX, ARIZONA

LAS VEGAS NV 890

17 MAY 2016 PM 2 L



BLM  
1 N. Central Ave, Ste 800  
Phoenix, AZ 85004

Attn: Mining Claims

95004-442700

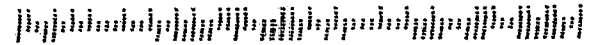

**United States Department of the Interior**  
**Bureau of Land Management**  
 DIV OF LANDS, MINRLS & ENERGY  
 ONE N CENTRAL AVE  
 PHOENIX, AZ 85004 -4427  
 Phone: 602-417-9200

Receipt

No: 3566626

<b>Transaction #:</b> 3669435	
<b>Date of Transaction:</b> 05/23/2016	
<b>CUSTOMER:</b>	
SEARCHLIGHT EXPLORATION LLC 6440 SKY POINTE DR STE 140-149 LAS VEGAS,NV 89131-4047 US	

LINE #	QTY	DESCRIPTION	REMARKS	UNIT PRICE	TOTAL
1	1.00	LOCATABLE MINERALS / MINING CLAIMS- NOT NEW-UNADJUD,ONE AUTH NO. ONLY / MINING CLAIM MONEY RECEIVED CASES: AMC357922/\$930.00	MAINT FEE - 6 2017	- n/a -	930.00
<b>TOTAL:</b>					<b>\$930.00</b>

PAYMENT INFORMATION					
1	AMOUNT:	930.00	POSTMARKED:	05/17/2016	
	TYPE:	CHECK	RECEIVED:	05/20/2016	
	CHECK NO:	1525			
	NAME:	SEARCHLIGHT EXPLORATION LLC 6440 SKY POINTE DR STE 140-149 LAS VEGAS NV 89131-4047 US			

REMARKS

This receipt was generated by the automated BLM Collections and Billing System and is a paper representation of a portion of the official electronic record contained therein.

**NOTICE!!**

**These documents have been scanned!**

**Do not place un-scanned documents beneath this notice!**

**Do not remove this notice from this file!**

GPO Jacket No. 560-102  
Print Order 61540  
Rise Business Services, LLC  
Job=AZ15 5/8/2019



Box Number= AZ15026



Claim Begin-End: AMC432429-AMC432429

5 Miscellaneous



AZ15026-8

AMC431791-AMC432478

**United States Department of the Interior  
Bureau of Land Management**

LANDS/RECREATION & PLANNING

ONE N CENTRAL AVE

PHOENIX, AZ 85004 -2203

Phone: 602-417-9200

Receipt

No:

3394114

<b>Transaction #:</b> 3492576	
<b>Date of Transaction:</b> 09/16/2015	
CUSTOMER:	
SEARCHLIGHT EXPLORATION LLC 6440 SKY POINTE DR STE 140-149 LAS VEGAS,NV 89131-4047 US	

LINE #	QTY	DESCRIPTION	REMARKS	UNIT PRICE	TOTAL
1	1.00	LOCATABLE MINERALS / MINING CLAIMS- NOT NEW-UNADJUD,ONE AUTH NO. ONLY / MINING CLAIM MONEY RECEIVED CASES: AMC432429/\$10.00	AMENDMENT - 1	- n/a -	10.00
<b>TOTAL:</b>					<b>\$10.00</b>

PAYMENT INFORMATION					
1	AMOUNT:	10.00	POSTMARKED:	09/08/2015	
	TYPE:	CHECK	RECEIVED:	09/15/2015	
	CHECK NO:	1589			
	NAME:	SEARCHLIGHT EXPLORATION LLC 6440 SKY POINTE DR STE 140-149 LAS VEGAS NV 89131-4047 US			

REMARKS

This receipt was generated by the automated BLM Collections and Billing System and is a paper representation of a portion of the official electronic record contained therein.

*Amendment on  
AMC 432429*  
**ENTERED**  
SEP 22 2015  
BY: *km*



**BAUMAN & ASSOCIATES LAW FIRM**

**FREDERICK C. BAUMAN**

**Attorney-at-Law**

**Nevada Bar No. 8370**

**6440 Sky Pointe Dr., Ste 140-149**

**Las Vegas, NV 89131 U.S.A.**

**www.lawbauman.com**

**(702) 533-8372**

**(800) 991-8697**

**fred@lawbauman.com**

September 8, 2015

Ms. Rebecca Heick,  
Acting Deputy State Director  
Lands and Minerals Division  
USDOI / BLM  
1 N. Central Ave., Ste 800  
Phoenix, AZ 85004

Re: Mining Claims – Dragon X-1 AMC432429  
3800 (9310) RM

Dear Ms. Heick:

We are in receipt of your letter dated August 6, 2015 and received August 19, 2015.

The Location Notice has been amended to include a metes and bounds description. The amended Location Notice has been recorded with the Yavapai County recorder.

Sincerely yours,

SEARCHLIGHT STRATEGIC RESOURCES, LLC

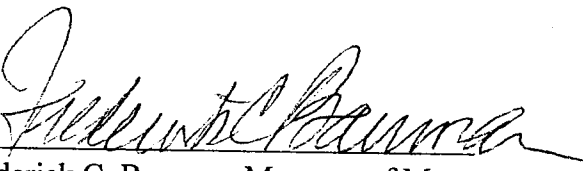
By   
Frederick C. Bauman, Manager of Manager

RECEIVED  
BLM AZ STATE OFFICE  
2015 SEP 15 P 2:26  
PHOENIX, ARIZONA



# United States Department of the Interior

BUREAU OF LAND MANAGEMENT

Arizona State Office

One North Central Avenue, Suite 800

Phoenix, Arizona 85004-4427

[www.blm.gov/az/](http://www.blm.gov/az/)

**AUG 06 2015**



In Reply Refer To:  
3800 (9310) RM  
AMC432429

CERTIFIED MAIL - RETURN RECEIPT REQUESTED No. 7014 2870 0000 7991 9989

## NOTICE

SEARCHLIGHT STRATEGIC  
RESOURCES LLC  
6440SKY POINTE DR STE 140-412  
LAS VEGAS, NV 89131-4047

:  
:  
:

This Notice Affects the Claims  
Shown in the Block Below

AMC432429  
DRAGON X-1

RECEIVED  
BLM ARIZONA STATE OFFICE  
2015 SEP 15 P 2:27  
PHOENIX, ARIZONA

### Mining Claim Location Notice(s) – Amendment(s) Required

Pursuant to Title 43 Code of Federal Regulations (CFR) 3832.1, the Bureau of Land Management (BLM), Arizona State Office, received your notices of location for recording mining claims. In accordance with 43 CFR 3832.12, the claims listed above cannot be accepted as filed and must be amended as noted below.

Lode claims must be described by metes and bounds with a tie-in between a corner of the claim and a permanent monument (such as a section quarter-corner survey monument). Although you have a tie-in to the corner of your claim, a metes and bounds description was not provided.

When amending a claim, you cannot take in any new ground. Amending the claim may result in a claim that contains significantly less acreage than was originally located. If you wish to retain the same acreage, you may want to relinquish the claim(s) and relocate the claim(s) correctly, rather than amend the incorrectly located claim(s).

If you want to keep the claim(s), you must file an amendment for each claim listed above to correct the defects identified. There is a \$10 BLM processing fee for each amendment. We must receive the amendments within 30 days of your receipt of this notice. If the amendments are not received within the 30 day timeframe the mining claims will be declared null and void.

If additional information is required, please contact RéAnn Myers at 602-417-9413. Please include your AMC serial number(s) on all correspondence.

Sincerely,



Rebecca Heick  
Acting Deputy State Director  
Lands & Minerals Division

RECEIVED  
PLM AD STATE OFFICE  
2015 SEP 15 P 2:27  
PHOENIX, ARIZONA



Bauman  
6440 Sky Pointe Dr,  
Ste 140-149  
Las Vegas, NV 89131

CERTIFIED MAIL®



7014 2120 0003 4951 8753



1000



85004

U.S. POSTAGE  
PAID  
LAS VEGAS, NV  
89108  
SEP 08, 15  
AMOUNT

\$7.18

R2304W119489-08

RECEIVED  
BLM AZ STATE OFFICE

2015 SEP 15 P 2:16

PHOENIX, ARIZONA

Ms. Rebecca Heick  
Acting Deputy State Director  
Lands + Minerals Division  
USDOJ / BLM  
1 N. Central Ave., Ste 800  
Phoenix, AZ 85004

8500494487

PLACE STICKER AT TOP OF ENVELOPE TO THE RIGHT  
OF THE RETURN ADDRESS. FOLD AT DOTTED LINE



**NOTICE!!**

**These documents have been scanned!**

**Do not place un-scanned documents beneath this notice!**

**Do not remove this notice from this file!**

GPO Jacket No. 560-102  
Print Order 61540  
Rise Business Services, LLC  
Job=AZ15 5/8/2019



Box Number= AZ15026



Claim Begin-End: AMC432429-AMC432429

6 Location Notices-Amendments and Supporting Documents



AZ15026-8

AMC431791-AMC432478

# MINING CLAIM STATUS REPORT

Data Entered: 05/21/15 Ram

MTP Checked By: 05/21/15 Ram  
GEO Checked By: 05/21/15 Ram

LEAD SERIAL NUMBER: AMC 432429 thru AMC           

### NUMBER OF CLAIMS & TYPE:

1 LODE  
\_\_\_\_ PLACER  
\_\_\_\_ ASSOCIATION PLACER  
\_\_\_\_ MILL SITE  
\_\_\_\_ TUNNEL SITE

### CHARGES:

Location Fee @ \$37 = \$ 37.00  
Processing Fee @ \$20 = \$ 20.00  
Maintenance Fee @ \$155 = \$ 155.00  
Add'l Maint Fee for Assoc Placer = \$ \_\_\_\_\_  
**SUBTOTAL** \$ 212.00  
Other Fees \$ \_\_\_\_\_  
Other Fees \$ \_\_\_\_\_  
**TOTAL** \$ 212.00

TOTAL ACREAGE: N/A Per Claim  
(Placer Only)

NUMBER OF LOCATORS: 1

DOCUMENTS RECEIVED VIA: Over-the-Counter [ ] Mail [  ] TIMELY FILED: Yes [  ] No [ ]

LEGAL DESCRIPTION: T 20N R 17W SEC 15  
T \_\_\_\_\_ R \_\_\_\_\_ SEC \_\_\_\_\_  
T \_\_\_\_\_ R \_\_\_\_\_ SEC \_\_\_\_\_  
T \_\_\_\_\_ R \_\_\_\_\_ SEC \_\_\_\_\_  
T \_\_\_\_\_ R \_\_\_\_\_ SEC \_\_\_\_\_

BLM [ ] FOREST SERVICE [ ] \_\_\_\_\_ SUBJ TO PL 359: Yes [ ] No [ ]  
WILDERNESS AREA [ ] \_\_\_\_\_

SPLIT ESTATE: N/A [ ] SX [ ] PX [ ] OTHER [ ] \_\_\_\_\_  
SRHA [ ] Was proper Notice filed if located on SHRA Land? Yes [ ] No [ ]

### RECONVEYED MINERALS ON BLM LAND REQUIRE OPENING ORDER FROM 1944 TO 1993:

Open to Entry On \_\_\_\_\_ N/A [ ]

COMMENTS/STATUS: VOID [ ] PARTIALLY VOID [ ] PVT MINERALS [ ] WITHDRAWN LANDS [ ]  
OTHER [ ] \_\_\_\_\_

[ ] Claimant acknowledges that portions of the following claim(s) site(s) may be void or voidable.

Printed Name of Claimant \_\_\_\_\_ Signature of Claimant \_\_\_\_\_

\*\*\*\*\*FINAL ADJUDICATION\*\*\*\*\*

DATE 7/17/2015 INITIALS RM

AMC 432429

2

FEE# 2015037553

OFFICIAL RECORDS  
OF MOHAVE COUNTY  
CAROL MEIER,  
COUNTY RECORDER



08/24/2015 08:42 AM Fee: \$10.00

PAGE: 1 of 2

When Recorded Return to:  
Frederick C. Bauman, Esq.  
6440 Sky Pointe Dr., Ste 140-149  
Las Vegas, NV 89131

**AMENDED  
LOCATION NOTICE FOR LODE MINING CLAIM**

**NOTICE IS HEREBY GIVEN** that the **DRAGON X-1** lode mining claim has been located by Searchlight Strategic Resources, LLC, an Arizona corporation with a current mailing address of 6440 Sky Pointe Dr., Ste 140-412, Las Vegas, NV 89131. The claim was located on April 18, 2015 and a Notice of Location was recorded with the Mohave County Recorder as Item 2015-018288 and with the Arizona State Office of the United States Bureau of Land Management (BLM) as AMC432429. The BLM is requiring that the Notice of Location be amended to include a metes and bounds description.

The general course of the claim is northeast and southwest. It is situated in the Wallapai Mining District, Mohave County, Arizona. The claim is approximately 1,500 feet in length and 600 feet in width, and is in the shape of a parallelogram. The claim runs from the location monument on which this notice is posted approximately 750 feet in a northeasterly direction to the northeast end line and 750 feet in a southwesterly direction to the southwest end line. The claim is marked by six monuments, one at each corner of the claim and one at the center of each end line of the claim. The location monument on which this notice is posted is situated within Section 15, Township 20 North, Range 17 West, Gila and Salt River Base and Meridian, Arizona, and this claim encompasses all or a portion of the following quarter sections: NW ¼ of Section 15, T20N, R17W, G&SRB&M, AZ. The locality of this claim with reference to some natural object or permanent monument and additional information (if any) concerning its locality are as follows: NE corner of this claim is approximately 315' W and 405' S from the N ¼ corner of Section 15, T20N, R17W.

AMC 432429

As required by the BLM, a metes and bounds description of the claim follows:

315 feet west and 405 feet south from the N ¼ corner of Section 15, T20N, R17W, GSRBM to the NE corner of the claim and Point of Beginning (POB); thence S 31 degrees W a distance of 1,500 feet to the SE corner of the claim; thence N 59 degrees W a distance of 300 feet to the SW centerline of the claim; thence N 59 degrees W a distance of 300 feet to the SW corner of the claim; thence N 31 degrees E a distance of 1,500 feet to the NW corner of the claim; thence S 59 degrees E a distance of 300 feet to the NE centerline of the claim; thence S 59 degrees E a distance of 300 feet to the NE corner and Place of Beginning (POB), comprising 20.66 acres, more or less.

**DATED AND POSTED ON THE GROUND** this 19th day of August, 2015.

**Searchlight Strategic Resources, LLC**

By Frederick C. Bauman  
**Frederick C. Bauman, Manager**

RECEIVED  
BLM AND RECORDS OFFICE  
2015 SEP 15 P 2:27  
PHOENIX, ARIZONA

RECEIPT # 3394114

**MAP - Dragon X-1 Claim**

**Name of Claim: Dragon X-1**

**Type of Claim: Lode Claim**

**Location Monument is located in:** Section 15,  
Township 20N, Range 17W, G&SRB&M, Mohave  
County, Arizona

**Scale: 1" = 1,000'**

**The claim is located in:** Mohave County, Arizona

**The type of corner and location monument used:**  
2" X 2" X 4' wooden post and stone



PHOENIX, ARIZONA

2015 SEP 15 P. 2:21

RECEIVED  
BLM A

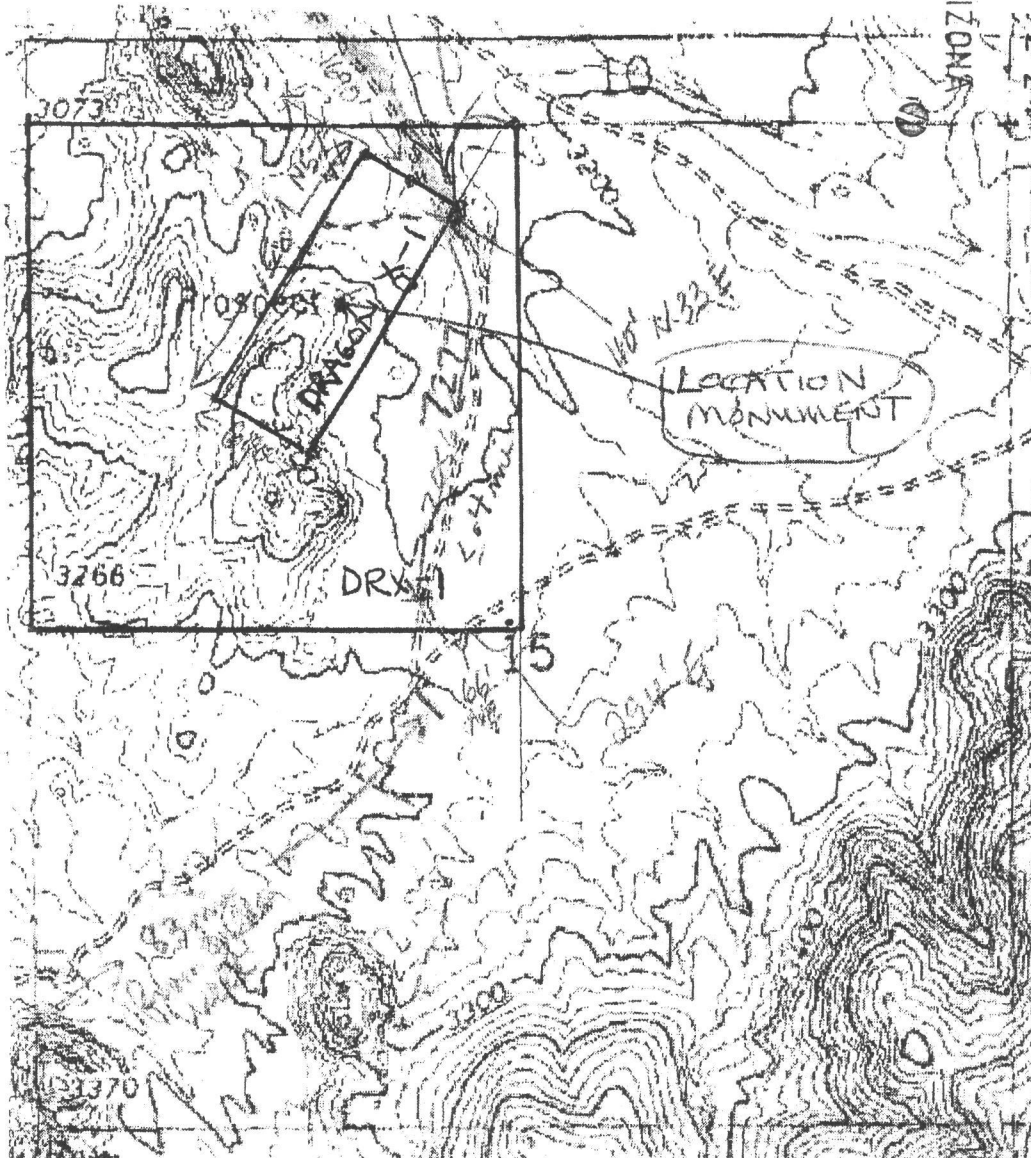



When Recorded Return to:  
Frederick C. Bauman, Esq.  
6440 Sky Pointe Dr., Ste 140-149  
Las Vegas, NV 89131

**LOCATION NOTICE FOR LODE MINING CLAIM**

**NOTICE IS HEREBY GIVEN** that the **DRAGON X-1** lode mining claim has been located by Searchlight Strategic Resources, LLC, an Arizona corporation with a current mailing address of 6440 Sky Pointe Dr., Ste 140-412, Las Vegas, NV 89131. The general course of the claim is northeast and southwest. It is situated in the Wallapai Mining District, Mohave County, Arizona. The claim is approximately 1,500 feet in length and 600 feet in width, and is in the shape of a parallelogram. The claim runs from the location monument on which this notice is posted approximately 750 feet in a northeasterly direction to the northeast end line and 750 feet in a southwesterly direction to the southwest end line. The claim is marked by six monuments, one at each corner of the claim and one at the center of each end line of the claim. The location monument on which this notice is posted is situated within Section 15, Township 20 North, Range 17 West, Gila and Salt River Base and Meridian, Arizona, and this claim encompasses all or a portion of the following quarter sections: NW ¼ of Section 15, T20N, R17W, G&SRB&M, AZ. The locality of this claim with reference to some natural object or permanent monument and additional information (if any) concerning its locality are as follows: NE corner of this claim is approximately 315' W and 405' S from the N ¼ corner of Section 15, T20N, R17W.

**DATED AND POSTED ON THE GROUND** this 18 day of April, 2015.

**Searchlight Strategic Resources, LLC**

By   
**Frederick C. Bauman, Manager**

CLERK OF SUPERIOR COURT  
2015 MAY 11 P 3:00  
PHOENIX, ARIZONA

AMC432429

**MAP - Dragon X-1 Claim**

**Name of Claim: Dragon X-1**

**Type of Claim: Lode Claim**

**Location Monument is located in:** Section 15,  
Township 20N, Range 17W, G&SRB&M, Mohave  
County, Arizona

**Scale: 1" = 1,000'**

**The claim is located in:** Mohave County, Arizona

**The type of corner and location monument used:**  
2" X 2" X 4' wooden post and stone



PHOENIX, ARIZONA

2015 MAY 11 P 3:00

CLIP OFFICE

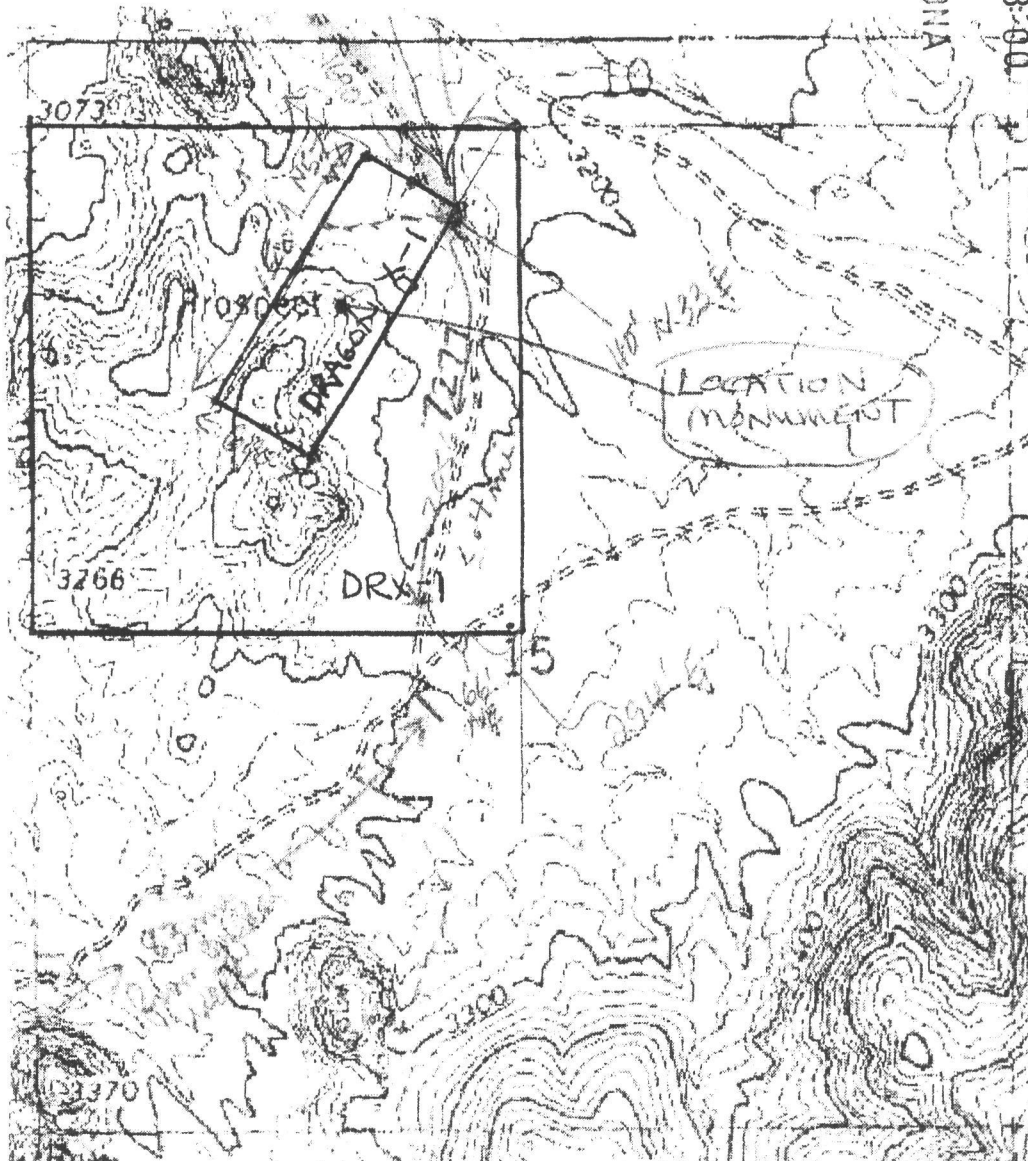

AMC432429

Input Parameters for Geographic Report with Land

System Id = CR

Admin State = AZ

Geo State =

Casetype Begins With

Case Disp Txt = AUTHORIZED, CANCELLED, EXPIRED, PENDING, REJECTED, RELINQUISHED, WITHDRAWN

Mer Twp Rng =

Section =

Mtrs = 14 0200N 0170W 015, 14 0200N 0170W 999

Commodity =

Commodity Txt =

Pending Org =

Pend Org Decode =

Total Rows Returned: 1

RUN TIME: 01:22 PM

UNITED STATES DEPARTMENT OF INTERIOR  
BUREAU OF LAND MANAGEMENT  
GEOGRAPHIC REPORT WITH LAND  
Sorted by Serial Number

RUN DATE: 05/21/2015  
Page 1 of 1

Serial Number: AZA 030690  
Total Case Acres: 127.850

<u>Casetype</u>	<u>Case Disp</u>	14	0200N	0170W	<u>Sect</u>	<u>Sur Typ</u>	<u>Sur Num</u>	<u>Suff</u>	<u>Subdivision</u>	<u>Act Pend</u>
285003	AUTHORIZED				015	MNR			NWNWNW;	





Bauman  
6440 Sky Pointe Dr,  
Ste 140-149  
Las Vegas, NV 89131

LAS VEGAS, NV 891  
06 MAY 2015 PM 5 L



PHOENIX, ARIZONA  
2015 MAY 11 P 2:55

USDOJ - RLM  
Arizona State Office  
1 N. Central Ave, Ste 800  
Phoenix, AZ 85004

85004442700

